

Mourning Hope Grief Center

2013 -2014 Annual Report



Thank you.

Thank you for Believing.

For Volunteering.

For Donating.

For Helping.

For Providing Support to Grieving Families.

For Extending Our Reach.

But most importantly, for giving the gift of HOPE.

And thank you for each of the last 20 Years.

Mourning Hope's Past and Present



PAST: Mourning Hope Grief Center was founded in 1994 by Pam Dinneen and Kay Kronholm – two public school counselors on their local crisis teams looking to support bereaved youth in their middle school. Groups were originally offered to middle school teens only.

PRESENT: Groups are now offered to youth between the ages of kindergarten – 18 and their adult caregivers. Mourning Hope has also started a support group for young adults between the ages of 18 - 30, recognizing that support for that age category in our community was challenging to find.

PAST: Originally, the only groups offered at Mourning Hope were 10-week grief support groups. Mourning Hope's 10-week sessions were available for families grieving the death of anyone significant in their lives, such as a sibling, parent, grandparent or close friend.

PRESENT: While the 10-week Family Grief Series is still the core of our program, 20 years later we now offer many diverse opportunities for families. These grief-related programs include an annual reunion, programs that pair local artists with bereaved youth, groups designed to help families through the difficult holiday season, a young adult specific group, 8-week school-based grief support groups in the Lincoln Public School System, and a weekend-long grief camp called "Camp Erin." This camp is offered in partnership with The Moyer Foundation.

PAST: Twenty years ago, Mourning Hope support groups were held anywhere that Mourning Hope could set-up shop. Volunteers carried supplies and brochures around in their cars to a number of locations which would allow the organization a small degree of free space.

PRESENT: Mourning Hope currently leases a former single family home just off the Nebraska Wesleyan campus. The warmth emanated by the very essence of the structure and the caring volunteers inside makes the house a wonderful location for hosting our grief support programs.

PAST: For the first 12 years, Mourning Hope was completely volunteer-driven.

PRESENT: Mourning Hope now operates with five part-time staff, however 20 years later, we STILL rely heavily on volunteers! Our volunteers, on both an individual and group basis, have won a number of well-deserved awards during the past few years, most recently honored with the "2013 Volunteers in Action" award through Volunteer Partners. Mourning Hope's program simply would not exist without the volunteers who dedicate thousands of hours to leading support groups and providing all of the "behind the scenes" work.

PAST: During the first full year of operation, Mourning Hope served 86 kids and caregivers through support groups.

PRESENT: In 2013, Mourning Hope served 4,077 people. While many of these folks were simply seeking grief resources or participated in our grief education offerings, 349 unduplicated participants joined our internal grief support groups just last year.

PAST: Mourning Hope volunteers paid for all supplies and program-related items...no budget or significant revenue sources existed for the first 12 years.

PRESENT: Twenty years later, our Center receives funding from private donations and fundraising events, foundations and grants, and through financial support from the United Way. Without the generous support from all of the foundations and individual donors, Mourning Hope would not be flourishing in the same capacity.



MISSION

Mourning Hope Grief Center companions grieving children, teens, young adults and their families when someone significant in their lives has a serious illness or has died. Mourning Hope provides support groups, community education, grief resources and referrals.

To learn more about Mourning Hope, or to watch the video "Hope is a Wonderful Thing," visit Mourning Hope's website: www.mourninghope.org.

20 Years of Hope

FINDING HOPE

In honor of Mourning Hope's 20-year anniversary, a **children's grief book – "Finding Hope"** – was created and distributed. The book tells the story of Hope, a young girl who is grieving the death of her mother. Hope's father takes her to a grief center where she is able to share her feelings, not feel alone and find happiness in the memory of her mother. Words and phrases in the book are based on actual comments made by children in Mourning Hope support groups.

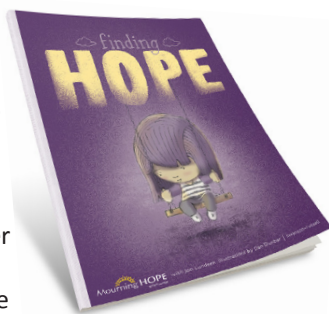

Bereaved youth are often referred to as 'forgotten mourners' in our society. Childhood bereavement is extremely common, yet rarely discussed. And it's very difficult to find any children's literature that illustrates a child seeking support at a grief center. Numerous bereaved children and teens feel isolated and alone in their grief and as a result, many youth in our community suffer in silence. "Finding Hope" is a way for us to acknowledge that they are not forgotten and that there is support, healing and hope to be found. "Finding Hope" also features a dedication "to the courageous youth and adults, who for over 20 years, have allowed Mourning Hope volunteers and staff to walk alongside them during their personal grief journeys. And to all of the volunteers who give so freely of their hearts—thank you for ensuring that no child ever grieves alone, and for helping bereaved families, once again, find hope."

Mourning Hope Grief Center wrote "Finding Hope" with Jon Lundeen, a writer/producer at Swanson Russell in Lincoln. Dan Dunbar, a graphic designer at Swanson Russell, did the illustrations. Mourning Hope worked with Infusionmedia of Lincoln to publish the book.

"Finding Hope" is now available in Mourning Hope grief kits at Lincoln public and parochial school libraries. It can also be purchased online through the Centering Corporation website www.centering.org/findinghope.

GRIEF KITS

This year, Mourning Hope placed two **grief kits** for youth and their caregivers in each elementary, middle and high school library within the Lincoln Public School System. These kits were also placed in parochial schools throughout the Lincoln community.

The kits include grief-related resources for the entire bereaved family including educational books, DVDs and other materials focused on the needs of grieving youth and their caregivers. Similar to other educational materials in school libraries, these resources are available for checkout as needed.

These grief kits have truly made a significant impact on the community and the lives of children throughout Lancaster county. Made possible by the Rogers Foundation and the United Way of Lincoln and Lancaster County, these gifts lead straight to a child's heart and a family's healing.

CAMP ERIN LINCOLN

In late 2013, Mourning Hope was selected to implement and host a weekend-long "Camp Erin Lincoln" during the fall of 2014. Camp Erin, created and funded by The Moyer Foundation, is the largest nationwide network of free bereavement camps for children and teens ages 6-17 who have experienced the death of someone close to them. It is a weekend-long experience filled with traditional fun camp activities, combined with grief education and emotional support – facilitated by grief professionals and trained volunteers.



Each Camp Erin is facilitated through a long-term partnership with a local bereavement agency. Together, these organizations and The Moyer Foundation help bring the healing experience of Camp Erin to children each year. Only 44 camps exist throughout the U.S. and Mourning Hope is honored to have been selected as the lead agency for this new event in Nebraska.

Thanks to funding from Rotary Club #14 and New York Life, Camp Erin Lincoln was successfully held in late September at Camp Kitaki. It was an exhilarating, inspiring, rewarding, stunning weekend, where volunteers and staff were able to support our mission at the very core.

In the words of our Campers:

"It helped me by learning other people's stories and what they're going through. And learning that we should be grateful for meeting them and to be living. And that we are awesome and amazing. And that we can do anything!" – Age 11

"Camp Erin helped me through the grieving of my dad, and the activities were really fun. I really enjoyed the company of other kids that are grieving over the death of a loved one. It really made me feel like I wasn't the only one that felt this way. I hope that we can do this every year. It was a blast!" – Age 12

"I'm never alone!" – Age 6



20 Years of Hope

LEGACY OF HOPE

Last year, Mourning Hope implemented the **Legacy of Hope Society**, which requests donors commit to a monetary pledge of \$1,000 or more annually for five years. Through Legacy of Hope Society members, Mourning Hope is able to better plan resources, serve more children through new and expanded programming, and encourage other community members to donate as well. This additional financial stream greatly contributes to the enduring sustainability of our programs and services.

Mourning Hope expresses deep appreciation to the following individuals for serving as the Legacy of Hope Society Members:

- Dr. Jeff & Sarah David
- John & Pam Dinneen
- Terry & Dave Hansen
- Tonn & Holly Ostergard
- Pat & Larry Ruth
- Bill & Judy Roper

For more information on how to become a Legacy of Hope Society member, contact Mourning Hope at hope@mourninghope.org or call 402.488.8989.

BOARD OF DIRECTORS

President – Deb Buhro
Past President – Terry Hansen
Treasurer – Brian Hoffart
Secretary – Sue Kittinger
Founder – Pam Fuhr-Dinneen
Diane Brestel
Steve Brestel
Dave Dermann
Ross Dirks
Nicole Hecht Juranek
Chad Horsham
Joseph Meduna
Lindy Mullin
Gayla Nelsen
Jeff Patterson

BOARD OF TRUSTEES

Dr. Susan & Barry Gourley, Board of Trustee Chairs
Dr. Lindy Mullin, Board of Director Liaison
Jim & Mary Abel
Bob & Barbara Bartle
Jenni Benson
Mayor Chris & Judy Beutler
Dr. John & Beatty Brasch
Dr. Dirk H. Brom & Kim Russel
Loel Brooks & Patty Pansing Brooks
Senator Colby & Rhonda Coash
Jan & Jim Coy
Dr. Jeff & Sarah David
Dr. Joel Gajardo & Carolyn Stitt
Jack Guggenmos
Dr. Marilyn & Bob Harris
Frank & Elizabeth Hilsabeck
Dr. Fred & Rosemary Ohles
Tonn & Holly Ostergard
Dr. Joe & Laurie Petty
Judy & Bill Roper
Pat & Larry Ruth
Mark & Deb Schorr
Rev Jennifer Strickland & Rev Jacob Buchholz
Terry Wagner
Rick Wallace
Hank & Cynthia Woods

STAFF

Carly Woythaler-Runestad, MHA, Executive Director
Sandi Fabry, Community Outreach Coordinator
Michelle Skala, Program Coordinator
Rachael Kluck-Spann, MA, Community Program Coordinator
Catelyn Petersen, Nebraska Wesleyan University Work Study Student
Kaycee Greenfield, Nebraska Wesleyan University Work Study Student

BECOME A FRIEND OF MOURNING HOPE

Mourning Hope exists because every child deserves the opportunity to grieve in a supportive and understanding environment. Because the death of a family member brings financial instability, along with other life-altering changes, our services are available at no cost to the participants, and no family is ever turned away.

☐ **YES! I would like to help grieving children through Mourning Hope.**

Enclosed, please find my gift of \$_____.

Name: _____

Address: _____

City, State, ZIP: _____

Phone: _____ E-mail: _____

My gift is given in remembrance of: _____

Mail donation to: Mourning Hope Grief Center, 4919 Baldwin Avenue, Lincoln, NE 68504

Donations may also be made online via credit card at mourninghope.org.



100+ WonderWomen



2014 WONDERWOMEN

In celebration of Mourning Hope's 20 year anniversary, women in the Lincoln community were invited to become members of our "100+ WonderWomen." We were looking for 100+ women to be a part of a powerful new group that would have a significant impact on bereaved families in our community without the time-consuming effort we all associate with fundraising.

As a Mourning Hope WonderWoman, participants were each asked to commit an annual donation of \$100. This provides our organization with operating funds each year which go directly to the bereaved youth and caregivers served by the Center; families are not charged for grief support services at Mourning Hope. The donated dollars are primarily free of fundraising burden or overhead costs! As a "thank you," participating WonderWomen were invited to join forces for an October cocktail party to celebrate friendships and a legacy of charitable giving.

Mary Abel
Barbara Anderson
Sheree Bacus
Leirion Baird
Sarah Baltensperger
Nancy Bare
JoAnne Bettenhausen
Jan Blumer
Linda Bouwens
Beatty Brasch
Tina Breitenbach
Diane Brestel
Deb Buhro
Ann Campbell
Joan Campbell Foote
Mary Carper
Sharon Cirone
Jennifer Connelly
Mary Curtis
Deloris Dahl
Sherri Daubert
Linda Daugherty

Sarah David
Judy Dinneen
Pam Dinneen
Sharla Dinneen
Janee Dlugosh
Dolores Dunn
Samantha Eckhardt
Sandi Fabry
Tracy Follmer Soucek
Pam Frerichs
Norma Fuhr
Sue Gabriel
Pam Ganz
Julie Gillmor
Susan Gourley
Kaycee Greenfield
Diane Guthery
Diane Hansen
Jamie Hansen
Terry Hansen
Cynthia Harre
Marilyn Harris
Mary Hawk
Connie Heier
Nancy Heiser
Linda Hemmingsen
Candy Henning
Kathi Hesser
Elizabeth Hilsabeck
Jill Hoover
Barb Hoppe
Stephanie Johnson
Patty Karthauser
JoAnne Kissel
Carol Klaus
Katie Kloefkorn
Diedre Kobler
Sarah Kramer
Holly Leach
Kylie Legree
Linda Lichtenberg
Amy Lipins
Linda Maly
Denise McLain
Kerri McLain
Holly Meyer
Mary Sue Meyers
Kathy Moore
Marilyn Moore
Angie Muhleisen
Lindy Mullin
Lyndsie Mullin
Molly Nance
Gayla Nelsen
Lee Nyberg
Megan Ober
Rosemary Ohles
Holly Ostergard

Carolyn Panasiuk
Patty Pansing Brooks
Cheri Parent
Catelyn Petersen
Lana Peterson-Pressler
Jan Prettyman
Jolenne Pribyl
Margaret Puls
Karen Ravenscroft
Carol Rempp
Cathy Rhodes
Diane Richters
Kim Robak
Joan Roberts
Charlene Rohl
Judy Roper
Carly Runestad
Judy Runion
Kim Russel
Claudia Russell
Patricia Ruth
Sue Saathoff
Deb Schorr
Christie Schwartzkopf Schroff
Jan Sheridan
Jeanne Sheridan
Julie Smith
Jana Spilker
Stephanie Stearley
Kathy Stewart
Jennifer Strand
Nancy Stuckey
Sue Tallman
Jana Tanner
Nancy Tegeler
Barb Tegt
Jan Thelen
Jenny Unruh
Tracy Vuchetich
Pam Wessel
Susie Windle
Judi Wittwer
Barbara Woythaler
Rebecca Wubbels
Marcia Yost



Interested in becoming a WonderWoman?

Contact Carly Runestad at
crunestad@mourninghope.org
or call 402.488.8989.

Our Supporters

\$15,000+

New York Life Foundation
United Way of Lincoln
& Lancaster County



\$10,000 - \$14,999

Rogers Foundation

\$5,000 - \$9,999

Lincoln Community Foundation
Lincoln Rotary Club #14 Foundation

\$2,500 - \$4,999

Business Network International
Dave & Terry Hansen
Lexus of Lincoln
Tonn & Holly Ostergard
St. Anthony Foundation
Swanson Russell Associates
Union Bank & Trust

\$1,000 - \$2,499

Abel Foundation
Allstate Life Insurance Company
Ameritas Charitable Foundation
Bryan Medical Center
Tom & Cindy Burkhard
CHI Health St. Elizabeth
Commercial Investment Properties
Jeff & Sarah David
Lauren Davis
Pam & John Dinneen
May L. Flanagan Foundation
Barry & Susan Gourley
Grafton & Associates
Marilyn & Bob Harris Family Foundation
Frank & Elizabeth Hilsabeck
Home Services of Nebraska
HoriSun Hospice Community Foundation
Lauren Madsen
Jon & Joan Michelsen
Lindy Mullin
Nebraska Hematology Oncology, P.C.
Nebraska Wesleyan University
Bill & Judy Roper
Roper & Son's Funeral Services
Larry & Patricia Ruth
Sam's Club
Teledyne Isco
US Bank
Walmart Northeast

\$500 - \$999

Shawn Allen
Baer Goff Financial Services
Deb Buhro
Garner Industries
Patrick & Sandra Lee Gaydusek
Ron & Chris Harris Charitable Trust
Chad & Stacy Horsham
Neil Jacobson

Sue & Vern Kittinger
Madonna Rehab Hospital
Teri & Scott Nelson
Jeff & Lori Patterson
Pinnacle Bank
Runza Restaurants
Stephanie Stearley
Jeannine Stewart
Tom & Sue Tallman
Universal Surety Company
Verizon Foundation
West Gate Bank

\$250 - \$499

Jennifer & Kelly Amend
AseraCare Hospice Foundation
Matt Ashmore
Rod & Debbie Basler
Jennifer Bass
Molly Bates
Chris & Judy Beutler
Bob & Stacie Bleicher
John & Beatty Brasch
Loel & Patty Brooks
Capitol Heating & Air Conditioning, Inc.
Complete Children's Health Charitable Trust
Larry & Janice Dlugosh
Gordon & Norma Fuhr
Duane & Sue Gabriel
Jeffrey & Judy Greenwald
The Hampton Family Foundation
Steven & Katie Krivolavek
Molly Nance
Pam Nienaber
Elizabeth Ourecky
Theodore & Cheryl Anne Parent
Keith & Jan Prettyman
Carly & Kurt Runestad
Christie & Clifford Schroff
Sherry Stevenson
Carol Weigand
Lance & Lisa White

Up to \$250

Mary Abel
David & Katherine Anderson
Hal & Barb Anderson
ReeAnna Armagost
Julie Dickinson-Armstrong
Linda Ashelford
Charles & Sheree Bacus
Elizabeth Hinrichs-Badami
Ron Bailey
Leirion Gaylor Baird
Sarah Baltensperger
Larry & Nancy Bare
Angela Barr
Brian & Amy Baxter
Sharon & Glenn Bennett
Jennifer Benson
Bettenhausen Family Foundation

Daniel & Tracy Black
Jon & Denise Borton
Keith & Judy Bouwens
Linda & Nichole Bouwens
Robert & Tina Breitenbach
Steve & Diane Brestel
Brian & Courtney Brightman
Brown County United Way
J.B. & Susan Burkey
Ann & Doug Campbell
Mary & Doug Carper
Caryl Cashmere
Jenna Catlett
Thomas & Christina Champoux
Jennifer Chartier
Marvin Chauza
Roseann Christensen
Sharon Cirone
Steve & Patricia Clements
Stephanie Collins
Jennifer Connelly
Haley Coufal
Jack & Jeanine Curtis
Mary Curtis & Todd Daringer
Jane Cutshall
John & Deloris Dahl
James & Sherri Daubert
Linda Daugherty
Diann Davis
Rhonda DeButts
Cynthia Deichert
Kevin Deutsch
Christine & Michael Dinneen
Darrell & Beth Ann Dinneen
JJ & Judy Dinneen
Joe & Sharla Dinneen
Ross & Colleen Dirks
Brian & Wanda Dittmann
Doane College
Kimberly Dondlinger
Dennis & Marcia Duckworth
John & Diane Dudley
Dolores Dunn
Sue Dutton
Alan Eberspacher
Travis & Samantha Eckhardt
Julia Erickson
Sandi Fabry
Robert & Janice Fitzsimmons
Ben Soucek & Tracy Follmer
Dr. Terence & Joan Campbell Foote
Mandy Franklin
Pam & Mark Frerichs
Dani Fusco
Doug & Pam Ganz
Tammy S. Gebers
Leslie Gibbens & Brian Hefner
Julie Gillmor
Karen Gilmore
Lee C. Glaser
Jennifer Gleason

Our Supporters

Leslie Gordon
Jack Guggenmos
Dan & Patti Gunther
John & Diane Guthery
Matt & Stacy Gutschenritter
Allison Hamata
Bev Hansen
Diane Hansen
Janet Hansen
Gary Harmon
Laurie Hansen
Vicki Hansen
Celeste Harper
Cynthia Harre
Brett & Jan Harris
Mary Hawk
HBA Invesments
Linda & Dennis Hecht
Bernard Heier
Thomas & Nancy Heiser
Brian & Karen Helmberger
Eric & Linda Hemmingsen
Tom & Candy Henning
Erin Hergott
Gerise Herndon
Gary & Mary Herr
Kathi Hesser
Jill Hobbie
Rene Hodges
Jen Hoelsing
Brian Hoffart
Clinton & Jody Hoffman
Heidi Hoffman
Jill & Clark Hoover
Barb Hoppe
Kimberly Hovendick
Dick & Kathy Janda
Michael Johnson
Stephanie Johnson
Kaleidoscope
Patricia & Clifford Karthausen
Barbara Kavan
Verneda Kelly
JoAnne Kissel
Carol & Dan Klaus
Eloise Kloefkorn
John Kloefkorn
Kathleen Kloefkorn
Liz Koop
Russell Kraft
Matthew & Sarah Kramer
Justin Larsen
Abbie LaVoie
Sean & Holly Leach
Troy & Schawn League
Kym Le
Linda Lichtenberg
Chester & Ida Lim
Amy & Erik Lipins
Jon & Kari Lundeen

Lux Middle School
Stan & Linda Maly
Wendi Mandl
Eric Martin
Gerald & Joyce Martin
Jason & Faith McCown
Robin McDannel
Tyre & Rebecca McDowell
Denise McLain
Julie McNeil
Joseph & Chelsea Meduna
Holly Meyer
Mary Sue Meyers
Joseph Mick
Kim Milana
Megan Miller
Roger & Janet Millnitz
Modern Woodmen Fraternal Financial
LuAnne & Richard Montgomery
Allen & Kathy Moore
Marilyn Moore
Agnes Muhlbach
Dan & Angie Muhleisen
Lyndsie Mullin
Judith Muyskens
Gayla Nelsen
Amanda Nickolite
Jean Norris
Matt & Lee Nyberg
Eleanor Oakes
Boyd & Megan Ober
Janet Oenbring
Rosemary & Frederik Ohles
Kristine Oltman
Carolyn Panasiuk
Lana Peterson
Pfizer Foundation
Gale & Julie Pokorny
Jolenne Pribyl
Bradley & Katie Provancha
Margaret Puls
Marlin & Ruth Rauscher
Robert & Karen Ravenscroft
Mary Reiman
Carol Remp
Steve & Cathy Rhodes
Diane Richters
Kim Robak & Bill Mueller
William & Joan Roberts
Sandi Carrington-Robertson
Julie Robinson
Brooke & Tom Rogers
Ryan & Charlene Rohl
Peter & Christine Ruhl
Cornell Runestad
Judith Runion
Kim Russel & Dr. Dirk H. Brom
Steve & Claudia Russell
Alan & Susan Saathoff
Stephanie Sargent

Kelcy Sass
Kyle Schachenmeyer
Joel Scherling
Janet Schiefen-Koerner
Deb & Mark Schorr
Bryan & Lori Seibel
Rick Self
Jan & Don Sheridan
Jeanne Sheridan
Kelly & Karen Sieckmeyer
Michelle Skala
Julie Smith
Brandon & Liz Souba
Jana Spilker
Keith & Kathryn Stewart
Adele & Kent Stiles
Jack & Nancy Stiles
William Stiles
Gloria & Floyd Stingley
Jennifer Strand & Matt Bergmeyer
Dennis & Nancy Stuckey
Jana Tanner
Sherry Taylor
Nancy & Phil Tegeler
Tom & Barb Tegt
Steve & Jan Thelen
Yvonne Thramer
Kennith & Joni Tilford
Clifford Trehearn
Trinity United Methodist
Rhonda True
Nora Turner
Vincent Vigneri
Rebecca Virgillito
Tracy Vuchetich
Brian Wachman
Jeremy & Tana Wagener
Rick Wallace
Steven & Jessie Waller
Dale Wallman
Tammy Ward
Dean Way
Maggie Welch
Elmer & Pam Wessel
Marcia White
Martha White
Andrew & Christine Wilcox
Rebecca Williams
Vernon Williams
Dayle Williamson
Rick & Susie Windle
Jennifer Van Winkle
Judi & Clark Wittwer
Kristene Wolfe
Catherine Wooldrik
Lenny & Barb Woythaler
Darrell & Rebecca Wubbels
Marcia Yost

...because no child should ever grieve alone