

*The wings of hope carry us, soaring
high above the driving winds of life.*

- Ana Jacob



2012/2013 Program Highlights



SCHOOL-BASED PROGRAMMING

Mourning Hope recognizes that transportation and family schedules often prohibit bereaved youth from attending a grief support group at our Center. In order to increase Mourning Hope's reach to grieving students in the Lincoln community, the Center partnered with Lincoln Public Schools (LPS) to offer school-based grief support groups during the 2012/2013 academic year. An eight-week peer support group model was launched out of the need to reach grieving children and teens where they spend the majority of their time – in their schools. This outreach opportunity was made possible through generous funding from the New York Life Foundation.

School-based bereavement groups offer a safe, natural environment for youth to support one another. These groups help prevent negative consequences related to unresolved childhood grief such as difficulty with classroom concentration, behavioral problems, social isolation, depression, truancy, substance abuse and even suicide. One of the greatest program benefits is youth recognizing they are not alone in their grief.

Facilitators and school staff overwhelmingly agreed that the grief groups had a positive impact on student participants. Staff reported that students became more connected in the classroom, demonstrated healthy coping strategies and participated more often in school activities. Significant results were: 1) Prior to participating in the group, 27% of students indicated they had people to support them; after participating the number jumped to 73%; and 2) Before the group began, 18% of students reported feeling like their lives had meaning and purpose, whereas after participation, 82% revealed their lives had meaning or purpose most of the time.

The pilot groups resulted in such positive feedback and data, we are now offering the program to LPS schools on a first-come, first-served basis. All materials will be supplied by Mourning Hope and there is no cost to the school or the youth to participate. These school-based programs will occur weekly during school hours and will be co-facilitated by an LPS employee and a Mourning Hope facilitator.



YOUNG ADULT GROUP

While Mourning Hope has traditionally offered grief support group services for children, teens and their caregivers, the Center recognized that a service gap existed for bereaved young adults struggling with the loss of a loved one. To address this service delivery gap, in 2012 Mourning Hope began offering grief support groups for those between the ages of 19 and 30(ish). This group meets the 2nd and 4th Thursday of every month from 6:30 - 8:00 p.m. at the Mourning Hope facility and there is no cost incurred by participants. As there is no set schedule for adjusting to a "new normal" after a loss, this is an open and ongoing group. Members can attend as often or as little as they feel is necessary and beneficial.

GRIEF KITS

Thanks to funding received by the Rogers Foundation, Mourning Hope placed two grief kits (76 bags in total) for youth and their caregivers in each elementary school library/media center within the Lincoln Public Schools. These kits allow children and their families immediate access to effective grief-related resources following the death of a loved one.

The kits include 14 grief-related resources for the entire bereaved family including, educational books, DVDs and other materials focused on the needs of grieving youth and their caregivers.

Similar to other educational materials in school libraries, these resources are available for checkout as needed.

Upon distributing these kits, Mourning Hope received dozens of emails that were both inspiring and rewarding. Examples:



"I met with two kids today who just lost their Grandpa and their Dad died last year. Neither one of them had spoken with anyone despite efforts made, but both of them were interested in the book bag and they will take it home with them tomorrow. I am so glad to have the kits available! THANK YOU!"

"Just want to say THANKS for the Grief Bags. A student at our school died the last week of school very unexpectedly, and the Grief Bag will be sent home with the family over the summer to use as they see fit. Extra helpful since we won't have ongoing communication over vacation! It is also a great classroom resource."

These grief kits have truly made a significant impact on the community and the lives of children throughout Lancaster County. Made possible by the Rogers Foundation, these gifts lead straight to a child's heart and a family's healing.

MISSION

Mourning Hope Grief Center companions grieving children, teens, young adults and their families when someone significant in their lives has a serious illness or has died. Mourning Hope provides support groups, community education, grief resources and referrals.



2012/2013 Programs At-A-Glance



4,077 people were directly impacted by Mourning Hope during FYE 6/30/13. This represents a 41% increase in service utilization over the last fiscal year.

SUPPORT GROUPS



349 unduplicated participants attended Mourning Hope's grief support groups:

- 189 youth
- 27 young adults
- 133 caregivers

COMMUNITY EDUCATION



2,916 people attended Mourning Hope's community education presentations

GRIEF RESOURCES & REFERRALS



812 calls/contacts were received



2012/2013 Fiscal Year

INCOME

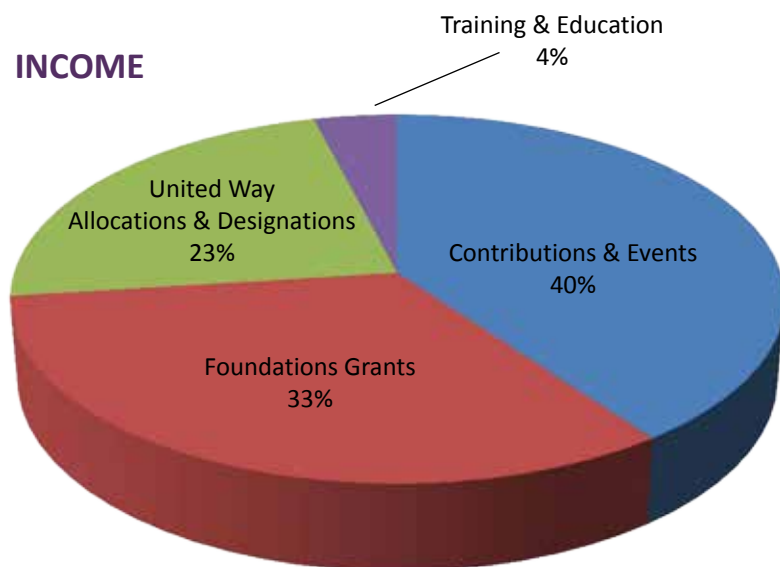

EXPENSE

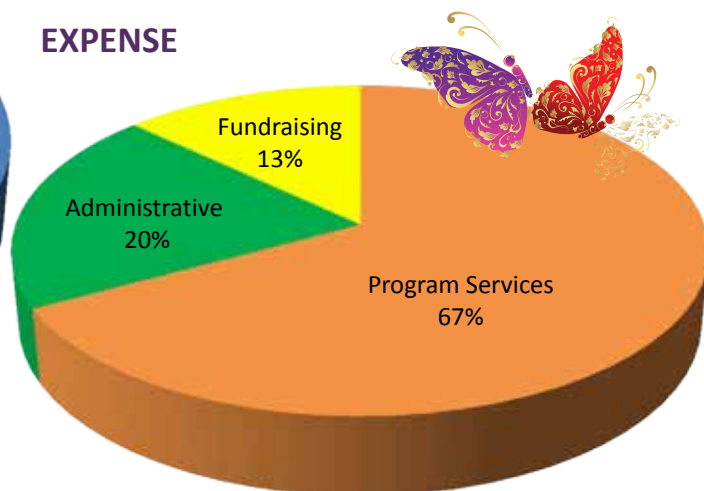

Our Supporters

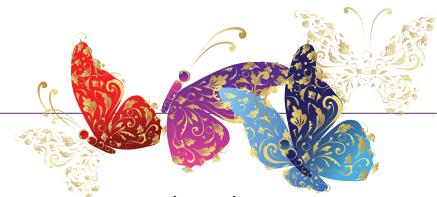

\$10,000 - \$14,999

New York Life Foundation
Woods Charitable Fund

\$5,000 - \$9,999

Lexus of Lincoln
St. Mark's Lincoln Outreach
Foundation

\$2,500 - \$4,999

Andy & Sue Benton -
RBC Wealth Management
BNI of the Heartland
Dave & Terry Hansen
Tonn & Holly Ostergard
St. Anthony Foundation
Swanson Russell Associates

\$1,000 - \$2,499

Abel Foundation
Ameritas Charitable Foundation
Anonymous
Bryan Medical Center
Barry & Susan Gourley
Grafton & Associates
Harris Charitable Foundation
Frank & Elizabeth Hilsabeck
Home Real Estate
HoriSun Hospice Community
Foundation
Jewish Federation of Omaha
Foundation
Lincoln Benefit Life Insurance
Lauren Madsen
Mary F. Tous Charitable
Foundation Trust
May L. Flanagan Foundation
Midwest Health Consultants
Lindy Mullin
Nebraska Hematology
Oncology, P.C.
Nebraska Wesleyan University
Pegler Family Foundation
Bill & Judy Roper
Roper & Son's Funeral Services
St. Elizabeth's Medical Center
Teledyne Isco
Union Bank & Trust
US Bank
West Gate Bank
Woods Bros Realty

\$500 - \$999

AseraCare Hospice Foundation
Shawn Allen
John & Beatty Brasch
Deb Buhro
Butherus-Maser & Love
Cabela's Club Visa/World's
Foremost Bank
Wilma & Michael Cronin
Pam & John Dinneen
Patrick Gaydusek
The Hampton Family Foundation
Ron & Chris Harris Charitable
Trust
Neil Jacobson
Lincoln Community Foundation
Madonna Rehabilitation Hospital
Midland Medical Supply Co.
Joan Michelsen
Teri & Scott Nelson
Larry & Patricia Ruth
Runza Restaurants
State of Nebraska
Stephanie Stearley
Jeannine Stewart
Tom & Sue Tallman
Universal Surety Company
Walmart
Brenda E. Wilson

\$250 - \$499

Baer Goff Financial Services
Bob & Barb Bartle
Bob & Stacie Bleicher
John & Jan Blumer
Loel & Patty Brooks
Capitol Heating & Air
Conditioning, Inc.
Rhoda & Dennis Claridge
Jeff & Sarah David
Cynthia Deichert
Larry & Janice Dlugosh
DuTeau Chevrolet-Subaru
Sandi Fabry
Robert & Ellen Gordman
Jeffrey & Judy Greenwald
Sandy Grossbart &
Priscilla Henkelmann
Brian Hoffart
Sue & Vern Kittinger
Pam Nienaber
Theodore & Cheryl Anne Parent
Jeff & Lori Patterson
Kurt & Carly Runestad
Christie & Clifford Schroff
L.A. & Helen Stachura
Hank & Cynthia Woods

Up to \$250

Jenni Absalon
Jennifer & Kelly Amend
American Lutheran Church
Melanie Anderson
Hal & Barb Anderson
Daniel & Sue Anderson
Amy Anderson
Bob & Julie Armstrong
Julie Armstrong
Linda Ashelford
Randy & Judy Bailey
Angela Barr
Jennifer Bass
Randy & Mary Bates
Rodney & Robin Bates
Brian & Amy Baxter
Jack Becker
Sharon & Glenn Bennett
T Bennett-Williams
Bethany Christian Church
Bob & Jo Anne Bettenhausen
Bettenhausen Family Foundation
Nancy Bidrowski
Catherine Blythe Oberg
Tiffany Bochart
Lisa Borchardt
Marilyn Borchardt
Jon & Denise Borton
Keith & Judy Bouwens
Linda & Nichole Bouwens
Bouwens Buggies
Steve & Diane Brestel
Mark & Anessa Brohman
James & Patricia Brown
Brown County United Way
Karen Buchfinck
Steven & Patricia Buresh
J.B. & Susan Burkey
Robert Burkhardt
Karla Burkman
Dick & Kathy Campbell
Michael & Carol Campbell
Dr. Terence & Joan
Campbell Foote
Sandi Carrington-Robertson
Caryl Cashmere
Jenna Catlett
Thomas & Christina Champoux
Jennifer Chartier
Roseann Christensen
Lesla Christiancy
Steve & Patricia Clements
Sen. Colby & Rhonda Coash
Sherri Collins-Wimes
Haley Coufal
Aimee Crook
Jeanine Curtis
Jane Cutshall
Rhonda DeButts

Kayla Decker
Dave Dermann
Carrie Derner
Kevin Deutsch
Ann & Richard Diers
Christine & Michael Dinneen
Darrell & Beth Ann Dinneen
JJ & Judy Dinneen
Susan Dinsdale
Ross & Colleen Dirks
Brian Dittmann
John & Diane Dudley
Scott Duncan
Sue Dutton
Brenda M. Earleywine
Alan Eberspacher
Travis & Samantha Eckhardt
Education Quest Foundation
Marvin Ehly
Debra Eschliman
Brad & Sara Ewerth
Soni Fabry
Rachel Fellows
Colleen Finkhouse
Lynda Fotopulos
Mandy Franklin
Norma & Gordon Fuhr
Dani Fusco
Sue & Duane Gabriel
Joel Gajardo & Carolyn Stitt
Doug & Pam Ganz
Leirion Gaylor Baird
Leslie Gibbens & Brian Hefner
Lee C. Glaser
Jennifer Gleason
Leslie Gordon
Dean Gress & Susan Wenzel
John & Barbara Greving
Jack Guggenmos
Loretta Gurtsak
Matt & Stacy Gutschenritter
John & Karen Hafermann
Arielle Hafermann
Bev Hansen
Vicki Hansen
Laurie Hansen
Gary Harmon
Celeste Harper
Brett & Jan Harris
Linda & Dennis Hecht
Wesley & Nicole Hecht-Juranek
Eric & Linda Hemmingsen
Erin Hergott
Gary Herr
Chad & Kiersten Hill
Rene Hodges
Jen Hoelsing
Heidi Hoffman
Bonnie Horne
Chad Horsham
Kimberly Hovendick



To learn more about Mourning
Hope, scan the QR code to
watch "Hope is a Wonderful
Thing" or visit Mourning
Hope's website:
www.mourninghope.org.



Our Supporters

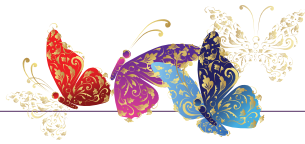

Up to \$250

Todd D. Hruby
Huntington Elementary
Hyperion Ventures LLC
Jill Johnson
Jeanne & Brad Johnson
Russell & Janice Johnson
Dwayne & Kathy Kaiser
Michele Kelley
Kristi Kempkes
Kirk & Jo Kinberg
Eloise Kloefkorn
John Kloefkorn
Carol Knolle-Faulkner
Larry Kosch
Michael & Emily Kottwitz
Earl Kramer
Charity & Joseph Kuehn
Cindy Lange-Kubick
Julia Larson
Abbie LaVoie
Michelle Lepin
Chester & Ida Lim
Michael & Jody Lindberg
Amy & Erik Lipins
Lux Middle School
Gregory & Jennifer Lyman
Charlene & Mike Maloney
Wendi Mandl
Gayla Martin
James & Linda McCabe
Renee McClure
Kayla McElroy
Joseph & Chelsea Meduna
Tara Meyer
Constance Micek
Joseph Mick
Kim Milana
Kenneth Millard
Megan Miller
Roger & Janet Millnitz
LuAnne & Richard Montgomery
Allen & Kathy Moore
Agnes Muhlbach
Molly & Paul Nance
Agnes Natale
NelNet
Gayla Nelsen
Ryan Nelson
Sharon Nelson
Brian & Melissa Noonan
Matt & Lee Nyberg
Eleanor Oakes
Olsson Associates
Allison Osborn
Elizabeth Ourecky
Kim Overton
James & Barbara Partington
Patriot Plumbing
Victor Pearson
Lana Peterson

Pfizer Foundation
Sheri Pieper
Julie Pittenger
Jerry Pohlman
Gale & Julie Pokorny
Keith & Jan Prettyman
Patricia Price
Bradley & Katie Provancha
Random Acts of Kindness
Christy Rasmussen
Carolynn & Chris Reed
Brandy Reisdorff
Carol Remp
Marilyn Reta
Russell Roberts
Vonn & Debra Roberts
Amy Roche
Ken & Lana Rosburg
Bonnie Rosenberger
Peter Ruhl
Judith Runion
Kim Russel & Dr. Dirk H. Brom
Stephanie Sargent
Kyle Schachenmeyer
Patricia Schied
Janet Schiefen-Koerner
Kelly & Melanie Schilousky
School of Accountancy
Mark & Deb Schorr
Alan & Beth Schulz
Carol Sell
Bruce & Cindy Sellon
Sheridan Elementary
Becky & Gordon Shupe
Michelle Skala
Bruce Sliva
Southeast High School
Bruce Spilker
Deborah Springer
Jill M. Staberg
Jennifer Stai
State Farm Insurance
Lela Steinkruger
Dennis Stelzer
Keith & Kathryn Stewart
Adele & Kent Stiles
Jack & Nancy Stiles
Dennis & Nancy Stuckey
William & Mary Stull
Linda Sullivan
Heather Swezey
Tom & Barb Tegt
Steve & Jan Thelen
Lindsey Thomas
Allison Thompson
Trinity United Methodist
Rhonda True
United Way of California Capital Region
University Television
Jennifer Van Winkle
Rebecca Virgillito

Lynette Von Minden
Dale Wallman
Dean Way
Martha White
Del Whitman
Andrea Wiens
Vernon Williams
Debra Winkler
Rick & Denise Winters
Women's Welcome Club
Catherine Wooldrik
Mara Zigurs & Peteris Lipins
Zoetis

Proud agency of the:



Give to Lincoln Day

On May 16, 2013, the Lincoln Community Foundation once again implemented the "Give to Lincoln Day" initiative. During this 24-hour period, the community came together and raised \$2.1 million for nonprofits. Mourning Hope wishes to thank the Lincoln Community Foundation for their role in helping nonprofits carry out their missions.

We also greatly appreciate the generous individuals who donated nearly \$6,000 to Mourning Hope during that time period! You are helping create a community where no child has to grieve alone.

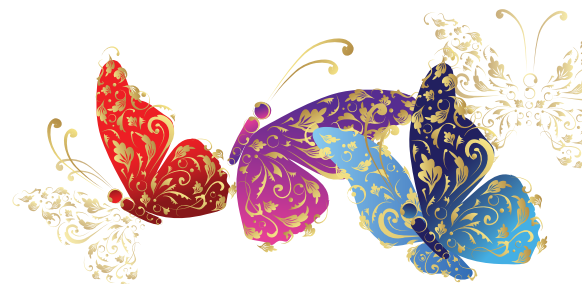

Hope in the Morning

Partners in Hope

The Mourning Hope Board is proud to annually thank an organization that has made a significant impact on children's grief. We call this award, "Partners in Hope." While we traditionally bestow this honor to one organization, Mourning Hope representatives felt strongly that Woods Charitable Fund, the New York Life Foundation and the Rogers Foundation all exemplified the type of organizations and kind of partnerships we wanted to acknowledge in 2013.

- **Woods Charitable Fund** offered Mourning Hope a generous grant to initiate a new outreach position charged with ensuring all youth have equitable access to bereavement services.
- **The New York Life Foundation** awarded Mourning Hope funding to expand community-based grief support groups in Lincoln's public schools. The community-based grief support groups eliminate many of the barriers related to accessing grief support services.
- **The Rogers Foundation** provided all of the financial support needed to create and distribute, to the Lincoln Public School elementary libraries, 76 grief kits — containing over 1,100 books.

So, it was with great pleasure that Mourning Hope announced Woods Charitable Fund, the New York Life Foundation, and the Rogers Foundation as our 2013 "Partners in Hope" award winners.

Hope in the Morning Speaker Brian Griese



Brian Griese, Judi's House Founder; Carly Runestad, Mourning Hope Executive Director and Chad Horsham, New York Life Agent

Mourning Hope was blessed to have Brian Griese as the 2013 "Hope in the Morning" speaker. Griese's NFL career spanned 11 years from 1998-2009. Griese earned a Super Bowl ring with the Broncos in Super Bowl XXXIII.

Griese's mother died of breast cancer when he was only 12 years old.

Like most children, the

grieving process was lonely for Brian. In honor of his mother, Griese founded Judi's House, located in Denver, Colorado. Since opening its doors in 2002, Judi's House has served more than 6,000 children and their adult caregivers from the metro area.

In the face of a horrendous snow and ice storm on the day prior to the breakfast, and despite their flight to Nebraska being canceled at the last minute, Brian and his brilliant wife, Brook, drove into the early morning hours to speak at our breakfast fundraiser several hours later. We will forever be grateful for their selfless devotion and dedication to supporting grieving youth throughout the nation.

Hope in the Morning Breakfast Sponsors

Platinum Sponsors

LEXUS^{OF} LINCOLN

swanson • russell

Gold Sponsors

TELEDYNE ISCO
Everywhere you look™

UNION BANK
& TRUST COMPANY
You Belong Here.™

Silver Sponsors

Abel Foundation
Ameritas
AseraCare Hospice Foundation
Bryan Health
Grafton and Associates
Harris Charitable Foundation
Frank and Elizabeth Hilsabeck
Home Real Estate
Lincoln Benefit Life
Nebraska Hematology and Oncology
Nebraska Wesleyan University
Roper & Son's Funeral and Cremation Services
Saint Elizabeth Regional Medical Center
Sam's Club
US Bank
Universal Surety Company
Walmart
West Gate Bank

Other Corporate Sponsors

Baer Goff Financial Services
Bettenhausen Family Foundation
Bouwens Buggies
Butherus, Maser & Love
Capitol Heating & Air
Sen. Colby & Rhonda Coash
Commercial Investment Properties
Garner Industries
Jeff & Judy Greenwald
Madonna Rehabilitation Hospital
Midland Medical Supply
Ron & Chris Harris
Runza Restaurants
Unico Group Insurance

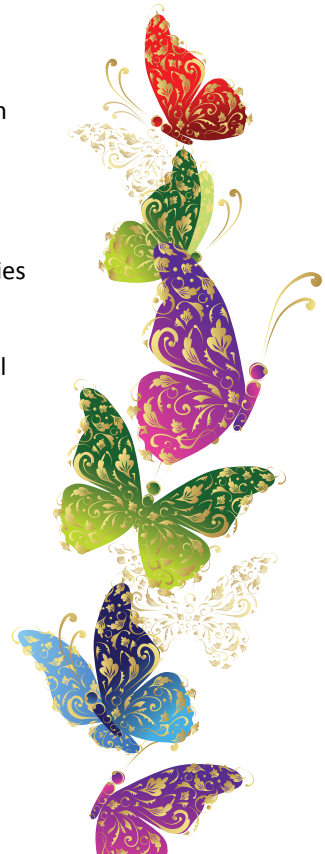



facebook

Find Mourning Hope on Facebook!



To receive Mourning Hope's e-newsletter, highlighting upcoming programs and events, please send your name and e-mail address to hope@mourninghope.org.

Become a Friend of Mourning Hope

Mourning Hope exists because every child deserves the opportunity to grieve in a supportive and understanding environment. Because the death of a family member brings financial instability, along with other life-altering changes, our services are available at no cost to the participants, and no family is ever turned away.

☐ **YES!** I would like to help grieving children through Mourning Hope.

Enclosed, please find my gift of \$_____.

Name: _____

Address: _____

City, State, ZIP: _____

Phone: _____ E-mail: _____

My gift is given in remembrance of: _____

Please mail donations to: Mourning Hope Grief Center
4919 Baldwin Avenue
Lincoln, NE 68504

Donations may also be made
online via credit card at
www.mourninghope.org.

Bequests and Endowments:

We are most grateful to those donors who want to leave something for Mourning Hope in their Wills or pursuant to beneficiary designations on life insurance, retirement plans or other estate planning documents. All such documents should specify that the gift goes to Mourning Hope of Lincoln, Nebraska. Please let us know if you have an interest in other types of gift planning ideas. We enjoy a partnership with the Lincoln Community Foundation, Inc. to work directly with our donors to offer charitable remainder trusts, charitable gift annuities or to create endowment funds that will provide for a lasting stream of financial support for us. Please give us a call if we can help with your gift planning questions.

• Legacy of Hope

Earlier this year, Mourning Hope implemented the *Legacy of Hope Society*, which requests donors commit to a monetary pledge of \$1,000 or more annually for five years. Through increasing the number of *Legacy of Hope Society* members, Mourning Hope will be able to better plan resources, serve more children through new and expanded programming, and encourage other community members to donate as well. While this new funding stream is just being introduced, Mourning Hope anticipates this additional financial route will greatly contribute to the enduring sustainability of our programs and services.

Mourning Hope expresses deep appreciation to the following individuals for serving as the Legacy of Hope Society Founding Members:

- Dr. Jeff & Sarah David
- Bill & Judy Roper
- Pat & Larry Ruth

For more information on how to become a Legacy of Hope Society member, please contact Mourning Hope at hope@mourninghope.org or 402.488.8989.

hope is a wonderful thing...



4919 Baldwin Avenue
Lincoln, NE 68504

Board of Directors

President - Terry Hansen

Past President - Jeff Patterson

Treasurer - Deb Buhiro

Secretary – Sue Kittinger

Founder - Pam Fuhr-Dinneen

Diane Brestel

Steve Brestel

Dave Derrmann

Ross Dirks

Nicole Hecht Juranek

Brian Hoffart

Joseph Meduna

Lindy Mullin

Gayla Nelsen

Staff

Carly Woythaler-Runestad, MHA, Executive Director

Jennifer Bass, M.Ed., Program Director

Sandi Fabry, Community Outreach Coordinator

Michelle Skala, Program Coordinator

Rachael Kluck-Spann, M.A., Community Program Coordinator

Sierra Summers, Nebraska Wesleyan University Work Study Student

Catelyn Petersen, Nebraska Wesleyan University Work Study Student



Board of Trustees

Frank & Elizabeth Hilsabeck, Chairs

Dr. Lindy Mullin, Board of Directors Liaison

Jim & Mary Abel

Jenni Absalon

Bob & Barbara Bartle

Mayor Chris & Judy Beutler

Dr. John and Beatty Brasch

Dr. Dirk H. Brom & Kim Russel

Sen. Colby & Rhonda Coash

Jim & Jan Coy

Dr. Jeff & Sarah David

Joel Gajardo & Carolyn Stitt

Dr. Susan & Barry Gourley

Jack Guggenmos

Dr. Marilyn & Bob Harris

Tiffany Heier & Len Muma

Dr. Fred & Rosemary Ohles

Tonn & Holly Ostergard

Dr. Joe & Laurie Petty

Bill & Judy Roper

Pat & Larry Ruth

Mark & Deb Schorr

Terry & Brenda Wagner

Rick Wallace

Hank & Cynthia Woods